Solution PJ.02-05 — Independent Rotorcraft operations at the Airport

Independent Rotorcraft (RC) operations at the airport refer to RC specific approach procedures and SBAS-based point-in-space (PinS), which aim to improve access to secondary airports in Low Visibility Conditions (LVC).

Program	SESAR 2020 Wave 1
Need for coordination	Network
Related to	Solution PJ.14-03-01
Date V1 Gate	-
Date V2 Gate	-
Date V3 Gate	-
Deployment Start Date	31-12-2007
Benefits Start Date (IOC)	19-10-2022
Full Benefit Date (FOC)	31-12-2026

Context

Related Elements

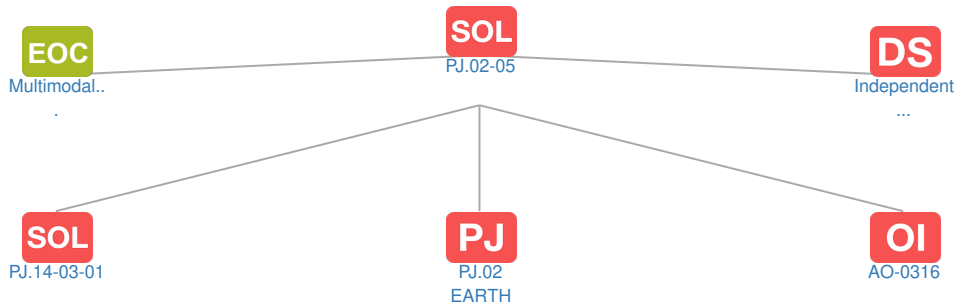

Operating Environments: No associated data

Phases: No associated data

PJ SESAR Projects

Code	Title	Related Elements
PJ.02 EARTH	Increased Runway and Airport Throughput	SOL

OI Operational Improvement Steps / Enablers

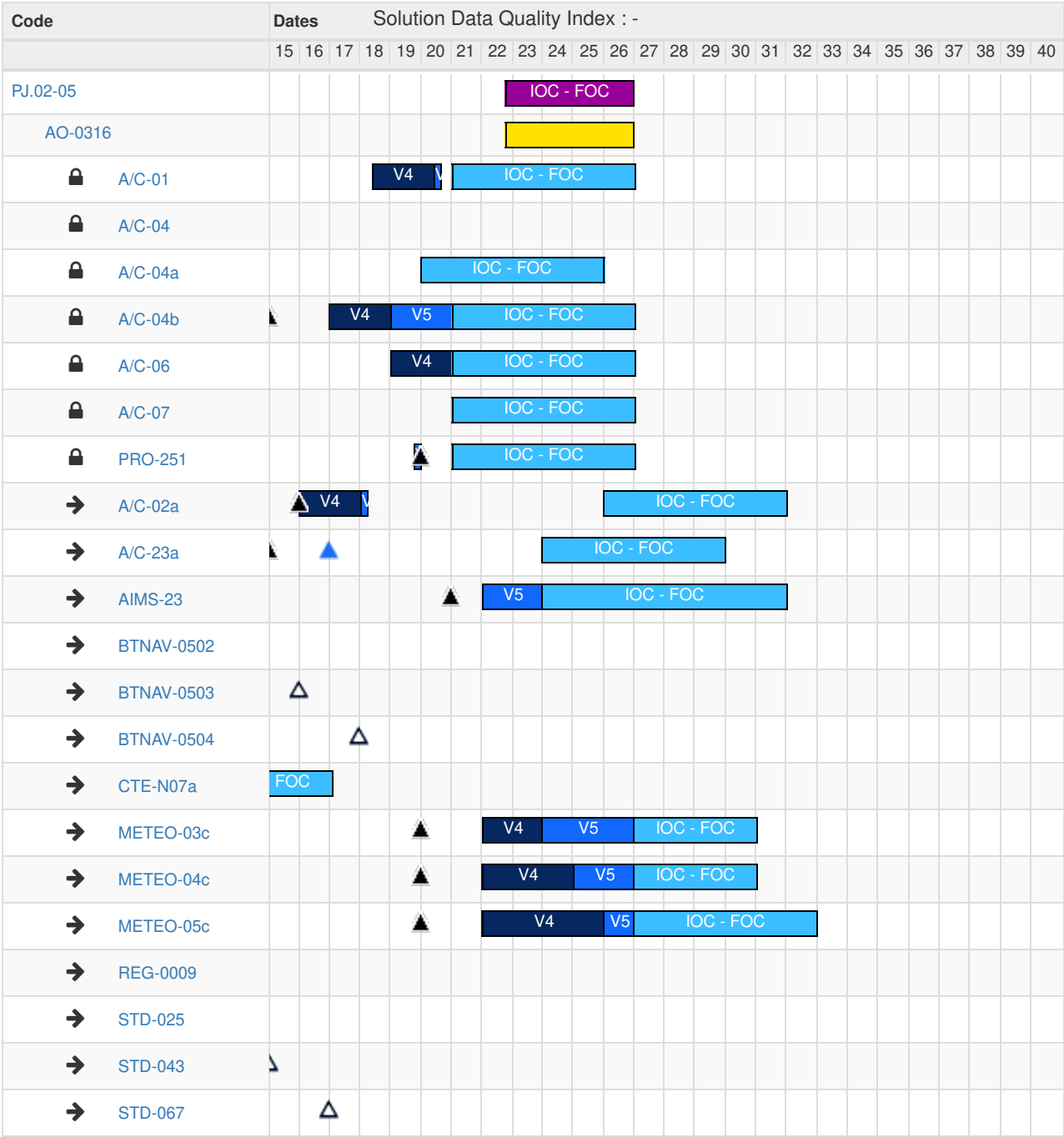

PCP PCP Elements: No associated data

OBJ Implementation Objectives: No associated data

ICAO ICAO Block Modules: No associated data